



C2

DESIGNED TO BE TRUSTED



DESIGNED FOR:

MAXIMUM STABILITY

Dual taper fixation technology combined with a rectangular cross-section ensure optimal stability for the widest range of femoral anatomies

IMPLANT LONGEVITY

Every design detail has been perfected to maximize long term results. Unique profile ensures even load distribution. Neck geometry optimizes joint mobility

DESIGNED TO BE TRUSTED

An implant with a 99.9% 8-year survival rate^[9]
is an implant you can trust



IMPLANT STABILITY

DUAL TAPER

design for outstanding axial stability of the stem and an optimal fit with the most common femoral anatomies

TEXTURED SURFACE

for effective osteointegration and enhanced long term implant stability ^[1]

The **SHARP EDGES** allow cortical fixation preserving endosteal bone

RECTANGULAR CROSS SECTION

for rotational stability of the stem in flexion and extension

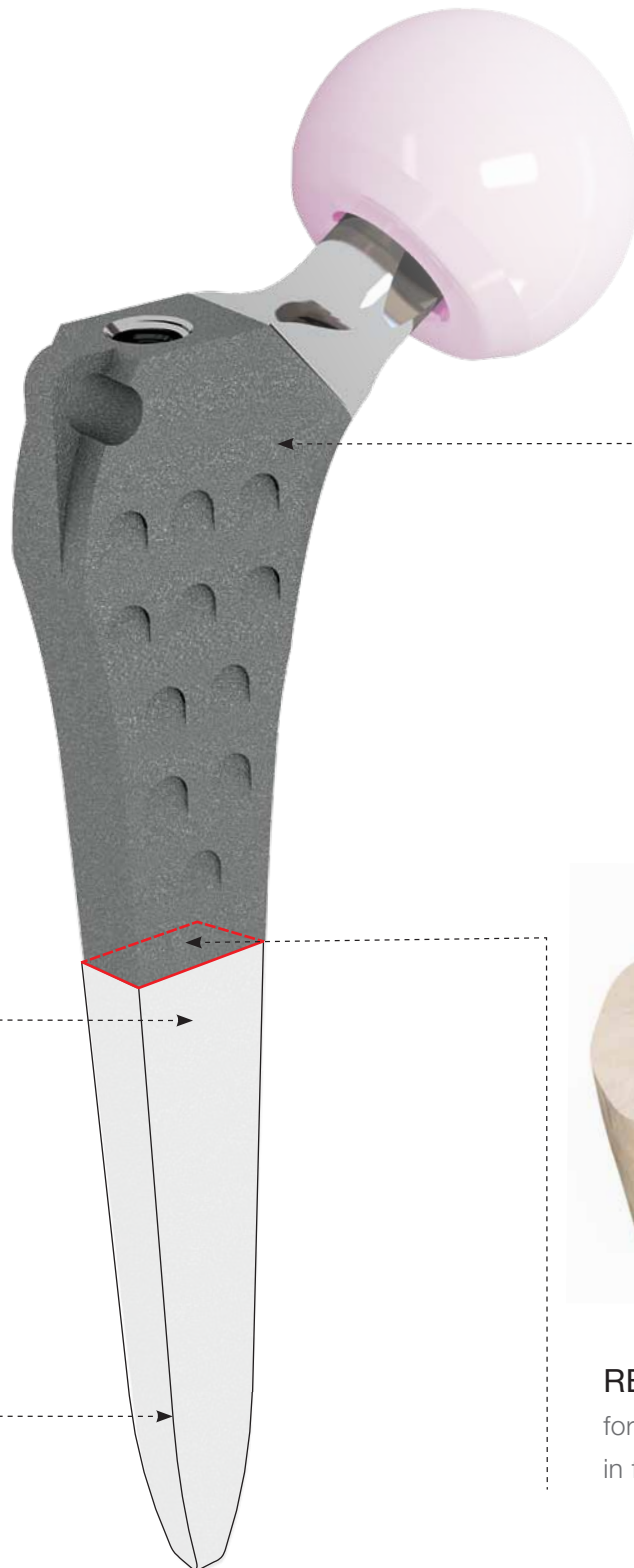

UNIQUE DESIGN

NECK tapered for enhanced range of motion

CALCAR REGION rounded for more even load distribution across this area

AXIAL PROFILE
thickness optimal for preventing subsidence [2]

DISTAL CROSS SECTION tapered and rounded to prevent thigh pain and stress shielding

RANGE OF MOTION measured under the most critical conditions is higher than the values required by international standards *

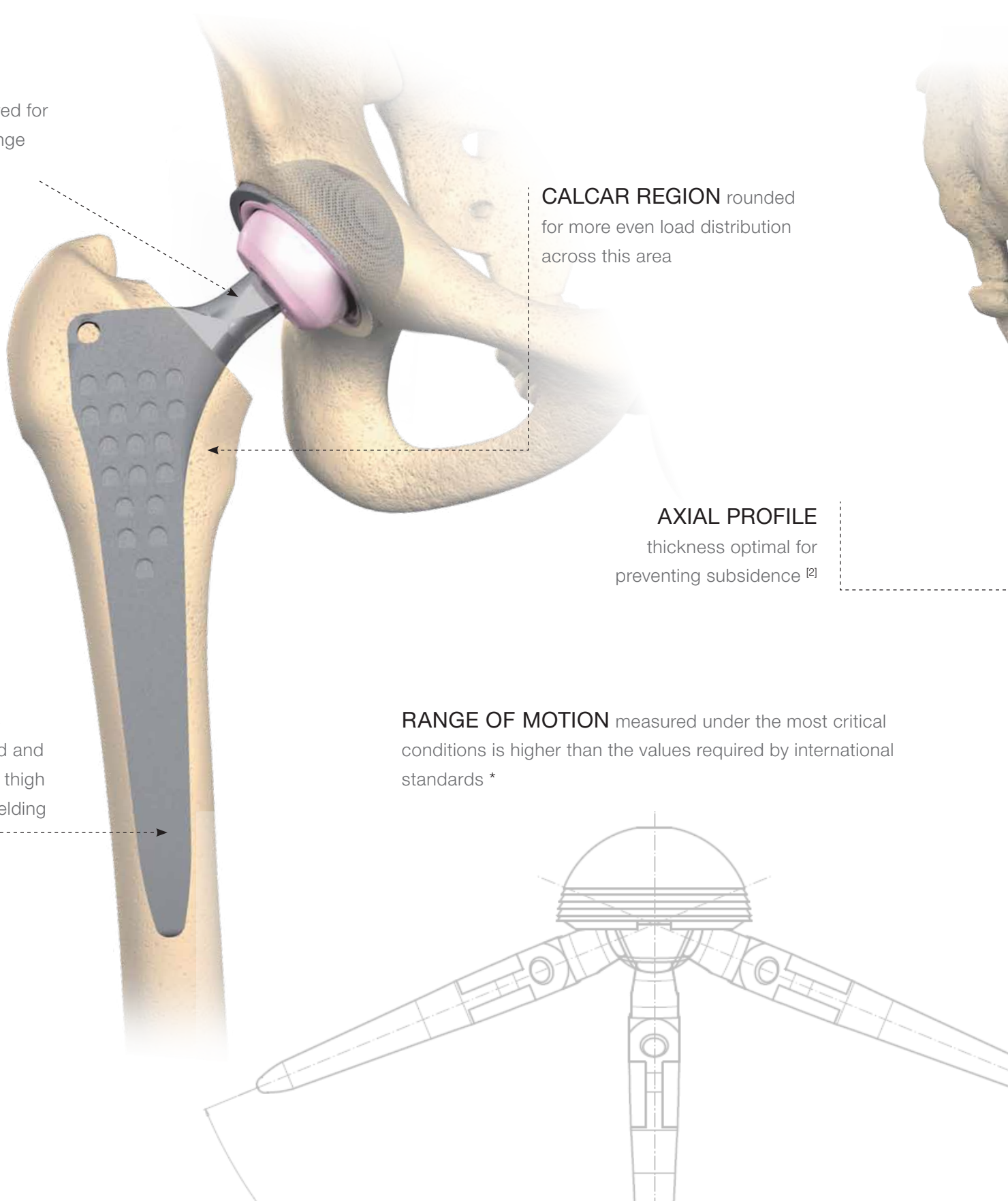

CLINICAL RESULTS

99.9%

SURVIVAL

R.I.P.O. analyses evidence excellent 8-year survival rates [3, 3a]

14 years post-op

CLINICAL HISTORY

The C2 stem is supported by many years of clinical success: introduced in 1996, today it remains one of Lima's most successful stems.

A popular choice for its unrivalled reliability and simplicity

MORE THAN **60.000**
IMPLANTS

The C2 stem is used in 15 countries world-wide, and has been implanted more than 60,000 times

IMPLANT VERSATILITY

The C2 stem is compatible with all DELTA cups and can therefore be used in all joint coupling solutions: ceramic, metal and polyethylene



CLINICAL CASES



CASE I: Pre-op

Female, 78 years old, normal lifestyle, presenting bilateral coxarthrosis and right epiphyseal osteonecrosis, reporting excruciating pain and limited functionality.

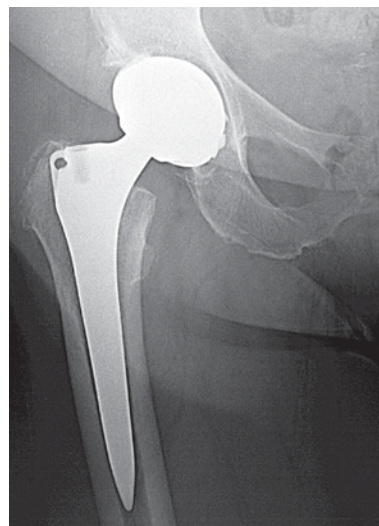

Courtesy of C. Callea, Casa di Cura Giovanni XXIII, Monaster (Treviso)

CASE I: 5 years post-op

Treatment with standard C2 stem and DELTA ST-C cup, ceramic-ceramic coupling, postero-lateral approach.

At 5-year follow-up, the implant was stable, well osteointegrated, and with no evidence of stress shielding. The patient reported very good functionality and was completely pain free.



CASO II: Pre-op

Female, 51 years old, normotype, on cortisone treatment for COPD, reporting right hip pain for one year, significant functional limitation and joint stiffness. Harris Hip Score: 55.



Courtesy of M. Cremonese, Ospedale di Cittadella (Padova)

CASO II: 8 years post-op

Treatment with standard C2 stem and SPH PEG acetabular cup, ceramic-ceramic coupling, Watson-Jones approach.

At 8-year follow-up, the implant was stable, with no signs of osteolysis or radiolucency. The patient was pain-free and satisfied with her high joint functionality. Harris Hip Score: 100.

Bibliography

- [1] Schwartz Z., Raz P., Zhao G., Barak Y., Tauber M., Yao H., Boyan B. D. Effect of Micrometer-Scale Roughness of the Surface of Ti6Al4V Pedicle Screws in Vitro and in Vivo. J Bone Joint Surg [AM], 90: 2485-2498, 2008
- [2] Seral F., Villar J. M., Esteller A., Vivar F. G., Abad I., Grande M. M., Jorda E., Espinar E. Five-year Follow-Up Evaluation of the Noncemented Press-Fit Titanium Hip-Joint Endoprosthesis. Current Orthopaedic Practice, 283: 49-56, 1992
- [3] R.I.P.O. Registro Implantologia Protesica Ortopedica, Dati Complessivi Interventi di Protesi d'Anca, di Ginocchio e di Spalla in Emilia Romagna, 2000-2008
- [3a] Park Y. S., Park S. J., Lim S. J. Ten-Year Results After Cementless THA With A Sandwich-Type Alumina Ceramic Bearing. ORTHOPEDICS, 33(11): 796, 2010
- ★ EN ISO 21535:2007
Non-active surgical implants. Joint replacement implants. Specific requirements for hip-joint replacement implants

Limacorporate spa
Via Nazionale, 52
33038 Villanova di San Daniele
Udine - Italy
Tel.: +39 0432 945511
Fax: +39 0432 945512
E-mail: info@limacorporate.com
www.limacorporate.com

Lima Implantes slu
C/ Lluça 28, 2º
08028 Barcelona - Spain
Tel.: +34 93 228 9240
Fax: +34 93 426 1603
E-mail: lima@limaimplant.es
www.limaimplant.es

Lima France sas
Les Espaces de la Sainte Baume
Parc d'Activité de Gemenos - Bât. A5
30 Avenue du Château de Jouques
13420 Gemenos - France
Tel: +33 (0) 4 42 01 63 12
Fax: +33 (0) 4 42 04 17 25
E-mail: info@limafrance.com
www.limafrance.com

Lima O.I. doo
Maksimirska, 103
10000 Zagreb - Croatia
Tel.: +385 (0) 1 2361 740
Fax: +385 (0) 1 2361 745
E-mail: lima-oi@lima-oi.hr
www.lima-oi.hr

Lima Switzerland sa
Birkenstrasse, 49
CH-6343 Rotkreuz - Zug
Switzerland
Tel: +41 (0) 41 747 06 60
Fax: +41 (0) 41 747 06 69
E-mail: info@lima-switzerland.ch
www.lima-switzerland.ch

Lima Japan kk
Koshin Building 8F.
4-5-1 Nishi-shinjyuku, Shinjyuku,
Tokyo 160-0023 - Japan
Tel.: +81 3 5350 0755
Fax: +81 3 5350 0766
www.lima-japan.com

Lima CZ sro
Do Zahrádek I., 157/5
155 21 Praha 5 – Zličín –
Czech Republic
Tel.: +420 222 720 011
Fax: +420 222 723 568
E-mail: info@limacz.cz
www.limacz.cz

Lima Deutschland GmbH
Kapstadtring 10
22297 Hamburg - Germany
Tel.: +49 40 6378 4640
Fax: +49 40 6378 4649
E-mail: info@lima-deutschland.com
www.lima-deutschland.com

Lima Austria GmbH
Ignaz-Köck-Strasse 10 / Top 3.2
1210 Wien - Austria
Tel.: +43 (1) 2712 469
Fax: +43 (1) 2712 469 100
E-mail: info@lima-austria.at
www.lima-austria.at

Lima SK s.r.o.
Zvolenská cesta 14
97405 Banská Bystrica - Slovakia
Tel.: +421 484 161 133
Fax.: +421 484 161 138
E-mail: info@lima-sk.sk
www.lima-sk.sk

Lima Netherlands B.V.
Ginnekenweg 157
4818 JD Breda
The Netherlands
Tel: +31(76) 514.6393
Fax: +31(76) 521.8889
info@lima-nederland.nl
www.lima-nederland.nl

Lima Implantes Portugal Lda
Rua Olavo D'Eça Leal N°6 Loja-1
1600-306 Lisboa - Portugal
Tel : +35 121 727 233 7
www.limaportugal.com

Lima Orthopaedics Australia Pty Ltd
Unit 1, 40 Ricketts Rd
Mt Waverley 3149
Victoria Australia
Tel.: +61 (03) 9550 0200
Fax: +61 (03) 9543 4003
www.limaortho.com.au

Lima Orthopaedics New Zealand Pty Ltd
Zone 23
Unit 102 / 23 Edwin St
Mt Eden
Auckland 1024
New Zealand
Tel.: +64 (09) 531 5522
Fax: +64 (09) 522 3380
www.limaortho.co.nz

Lima UK
United Kingdom

Hit Medica spa
Strada Borrana 38
47899 Serravalle, Republic of San Marino
Tel.: +378 0549 961911
Fax: +378 0549 961912
E-mail: info@hitmedica.it
www.hitmedica.it

